ILIAD PREVIEWES HOMECOMING

EDGEWOOD HIGH SCHOOL

ILIAD

VOL. 8 NO. 4 WEST COVINA, CALIFORNIA NOVEMBER 4, 1966



Candidates for Homecoming Court are (top row) Clara Pickens, Andrea Dooley, Michele Hope, Sue Harmon, Hanni Weber, (center) Carla Inglish, Linda Studebaker, Donna Raymer, Sue Burns, Alice Bremer, (bottom) Mary Newlin, Patty Stewart, Linda Shaylor, and Sharon Johnson.

TROJANS PREPARE TO WELCOME OLD GRADS

As the month of November begins, Trojan thoughts are once again focused upon one of the most important and most anticipated social events traditional to Edgewood: Homecoming.

Although everyone eagerly anticipates Homecoming as a whole, not all of us anticipate it for the same reason. The old graduates planning to return this year must certainly be looking forward to seeing old friends, reliving fond memories, and in effect, becoming Trojans again for one short weekend.

For the Freshmen, this will be the first of many Edgewood Homecomings, and the first taste of really "belonging".

For the girls, Homecoming will mean that exciting flurry of new dresses, dates, and corsages that marks the approach of all big dances.

Everyone will be anticipating the big Homecoming Game, of course, and hoping for a Trojan victory to further brighten the already festive occasion. This year, owing to the fact that our team has yet to be defeated, interest will be especially high, and the Trojan football team can be assured of an even greater amount of support than usual.

To several lucky-and deserving-senior girls at Edgewood, who have been named candidates for Homecoming Queen, time will crawl slowly by in a haze of dreams, anxiety, and the constant repetition of the question that plagues everyone--Who will be Homecoming Queen? Part of the tension will be relieved, when, at the pep rally preceeding the game, the five finalists will be announced. After that, it is a matter of hours until the final, climatic moment during half-time when last year's Queen will be on hand to place her crown upon the head of the 1966-67 Homecoming Queen.

On Saturday night, November 5, the festivities will be brought to a memorable close as the new Queen and her lovely court reign over the annual Homecoming Dance, sponsored by Key Club. This year the music will be provided by the "Blue Notes" of Temple City.

ASB SCHEDULES SPIRIT WEEK

"Spirit Week", a yearly and traditional event for Edgewood will be held during the week of November 7-10. This annual event begins a week of class rivalry which will be climaxed on Thursday night with the biggest and probably the most important game of the year, against our cross-town rivals the West Covina Spartans.

Beginning the week's festivities are the wheel barrow races which will take place Monday at brunch. Next in line are the tricycle races on Tuesday, and Wednesday the Tug-of-War semi-finals. Thursday highlights the excitment and anxiety of the week. The Tug-of-War finals will take place at brunch and a green and white day will be declared. Also on campus will be a parade of cars, one of which will be displayed all day by each club. At 6 P.M. an auto-caravan will leave the campus and travel to the West Covina field. Here at 8:00 the game of the year will end the week of class rivalry, as the Trojans and Spartans meet head on in the season's most anticipated grid clash.

FUTURE TROJANS FETED

Future Trojan night, the first at Edgewood was launched on October 21. The purpose of this occasion was to boost school spirit and school unity among the eighth graders who will be freshmen at Edgewood next year.

Eighth grade students from Del Norte, Coronado, and Willowood were presented with printed passes that granted them free admission to the football game between Edgewood and Nogales. Pictures of the eighth grade student body officers were featured in the printed programs. Cheering Trojan players on to victory was another introductory experience for the eighth graders.

Our lettermen, pep squad, and ASB officials held assemblies at each of the three Junior high schools to outline Troy's athletic program, and demonstrate some of the yells our cheerleaders use during the football games.

Another series of similar assemblies is planned for the basketball season, starting the first week after Christmas vacation. These assemblies are expected to be as great a success as previous ones.

DRESS COUNCIL PROGRESSES

The results of the Dress Council's lengthy meetings are soon to be made known by way of recommendation on student dress standards to Mr. Vaniman and the Board of Education.

Establishment of the Dress Council was to provide a way for students to communicate with the administration regarding their complaints about the current Dress Code. This idea was enthusiastically accepted by the student body, and Council went to work. Since everything from haircuts to skirt

(Con't. to Page 2 Col. 4)

FBL TROJANS SEEK HONORS

Again this year, two fine business students have been selected from the senior class to represent Edgewood in the stiff competition of the annual Los Angeles County Miss & Mr. Business contest.

Selected on the basis of their past business courses and experience, Jean Van Buren and Richard Zizian were to compete with other Miss and Mr. Business winners in our area on November 1, at Citrus College. The top rated two boys and

(Con't. to Page 2 Col. 4)

CHRISTY NEEDS $

In spite of the Orange County and Riverside Lion's Clubs' pledges of $30,000.00 for her life-giving kidney treatments, Christy Blakeney still needs every penny desperately. These Lions' Clubs didn't pledge to reach into their collective pockets and magically produce the necessary money, they pledged to raise it by sponsoring drives, benefits, etc. It seemed evident by the unexpected lack of attendance at the recent Christy Blakeney Charity Benefit, sponwored by MSAC, that many people have been under the impression Christy doesn't need any more money. This is NOT true. She needs your donations just as much as before.

The benefit held Monday night, October 24, in the MSAC Stadium, featured the folk music of many fine performers, several of whom are past residents of this area. Among the showmen who donated their time were Eddie Brown of Crescento Records, Stewart Clay of television's "Big Hoot", Jean Durand, of Universal Studios, David Troy, formerly of Diamond Records, Lee Millry, and two Edgewood favorites, Tim Morgan and Mickey Elley.

One of the performers put into words the sentiments of many of us, when he commented, "It just doesn't seem right that here in the United States one girl should have to pay $40,000.00 in order to stay alive, while other people are spending so much money on trivia."

Although Christy was unable to attend Mt. San Antonio College this semester, she plans to attend second semester, in spite of her extreme pain.

Christy is now home from Mt. Sinai Hospital, but she is still ill and very weak from loss of weight. She undergoes two ten-hour treatments (hemodialysis) per week on the artificial kidney machine, and, at the end of two years expects to have a kidney transplant.

Majorette Paula Rutten was awarded a perfect score for her performance in the Rosemead Parade. Her efforts were fruitless however, as single majorette scores were not recorded.

SOC HOP CLIMAXES NOGALAS VICTORY

An A-Go-Go Soc hop climaxed an exhilarating evening of victory over Nogales on Friday, October 21.

The after-game session, sponsored by Girls' League, began immediately after victory and featured the driving beat of a live band, the "Inner Soul", a popular group on campus provided many current and favorite songs such as '96 Tears', 'See See Rider', 'Psychotic Reaction', 'Out Of Time', 'Stepping Out, and 'Fortune Teller'.

Present for a short time was Wally Dowing of "Limey and he Yanks."



Edgewood students celebrate fifth straight Monview League win, with a soc hop following Nogales game.

FUND RAISER

EMPLOYEES STAGE DINNER

The 7th Annual C.S.E.A. Scholarship Fund Raising Dinner will take place on Saturday, November 5th from 5:30 to 8:00 P.M. in the West Covina High School Cafeteria. The "Chicken Dinner" has been held for the past 6 years, under auspices of the California School Employees Association, to raise money for scholarships given each year to graduating students from Edgewood and West Covina.

Last year three scholarships, which amounted to a total of $800.00 were awarded.

The dinner will be highlighted by West Covina High School's own recording stars the "Sound Foundation" and "Spartones".

Donation for adults is $1.50 and 75¢ for children 12 and under. Tickets are now on sale from School Secretaries, Transportation and Maintenance Departments and in the District Office.

FHA NAMES STATE REPS

Glenda Anderson, Edgewood FHA president, Susan Gress, and Mrs. Smith, FHA advisor, were delegates to the 20th Annual State meeting of the Future Homemakers of America, held October 28-30 in Pacific Grove, California.

The delegates aided in planning the coming year, using the theme "Happiness is---FHA" along with the FHA goals of self-understanding, and better understanding of others.

COUNSELOR'S CORNER

During the past month, over 60 Seniors were given the G.A.T.B. Test by the California State Department of Employment. The scores of these tests were also interpreted for the students by the Department counselors.

This testing is a service provided by the State Department of Employment, for students who are confused and undecided as to what they may be qualified to do when they leave high school.

The School Youth Employment Service has already sent a dozen or more students to employers who have called the school for students help. If you are interested in being considered for jobs that may come to the Youth Employment office, see Mr. Butler for an application.

(Con't. from Page 1 Col. 3):

length was open to discussion and debate. meetings have lasted from 3 1/2 to 4 1/2 hours at a time. Examples of current styles were brought to meetings and judged either acceptable or unacceptable. Included in the recommendation to Mr. Vaniman and the Board will be far clearer and more detailed rules than our current Dress Code contains.

According to the chairman of the Dress Council, Mr. Youngerman, "The spirit of cooperation and willingness to listen to others and the mature voting of all members of the committee has been a pleasure to witness."

(Con't. from Page 1 Col. 4)

two girls proceeded to further competition for the titles of Miss and Mr. Business. Miss and Mr. Business were presented with a trophy and a $25.00 savings bond each.

FLOWERPHONE EDgewood 15358

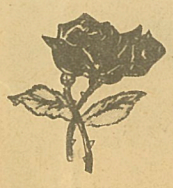

FLOWERS BY Robert Taylor

2616 EAST GARVEY
SOUTH OF FREEWAY AT CITRUS
WEST COVINA, CALIFORNIA

(COMPLETE FLORAL SERVICE)

THE KNOLLS



FASHIONS

DRESSES
ACCESSORIES
SPORTSWEAR

PETITE AND MISSES SIZES

308 S. GLENDORA AVENUE
WEST COVINA, CALIFORNIA
EDgewood 1-3601

2504 EAST WORKMAN
331-9944
EASTLAND
STARTS
NOVEMBER 16
A PLOT
TO MAKE THE WORLD
DIE LAUGHING!!
RUSSIANS
ARE
COMING
PLUS
WHAT DID YOU DO
IN THE WAR, DADDY?

Editorial

A BOOK IS A BOOK, BUT...

by Craig Curtner

This is a shame because it points out the closemindedness of some individuals in the acceptance of new ideas. In this case, an author that presents thoughts that differ greatly from norm is in danger of being off a teacher's prescribed reading list.

In San Jose, California, a high school, after much parental protest, removed from its library and from the senior recommended reading list: J. D. Salinger's The Catcher in the Rye, Ernest Hemingway's The Sun Also Rises, and Alduos Huxley's Brave New World, among others. And in Miami, a school board approved the removal of Brave New World and Orwell's 1984.

These particular novels have not been censored at Edgewood, but certain teachers may discourage the reading of novels of comparable quality. It might be that those who oppose such literature do so because they feel it will, in some way, corrupt a student's mind. Only one who carries inside himself the evils of society will see them in a book. If he finds the offensive in a work of literature, he has manufactured the thought himself. If it is true that "beauty is in the eye of the beholder", one must accept that ugliness is, too.

It is not the rejection of commercial novels such as James Bond, ect., that is my quarrel, but, rather, the rejection of good books that don't meet a certain instructor's standards, they contain something "offensive" and thus unpermissable.

If we want sanity restored in our world, we can't cover up the fact that our world, contains evil and hypocrisy that has been handed down from generation to generation. It's too bad that some people cannot acknowledge our society's faults along with its virtues.

RUMORS....

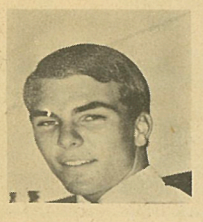

by Craig Curtner

Rumors Have It That...

...The "C Building Conference Room" is being frequented by Puff the Magic Dragon.

...The idea to use lettuce cigarettes went up in smoke.

...The cafeteria juke box would be much easier to hear if they would somehow turn down the "bass."

...Many stalwart Edgewood lads will find their billfolds minus many greenbacks after tomorrow night. (Don't fret, you'll have a month and a half to prepare for the Christmas Ball.)

...It's just about that time when teachers, by such subtle means as lapel buttons, car bumper stickers, or by just announcing their favorite, come out for the candidate of their choice (Watch for lots of sour grapes on November 9th.)

...The Junior Class has the most smooth running, efficient concession stand setup ever seen at Edgewood. Setup as well as cleanup is great!

...Except for the posting of Playboy center-folds from time to time, Edgewood bulletin boards are, otherwise, mostly dull and uninteresting.

"Why can't I read that book?"

How often has the occassion presented itself, when one teacher will not accept a certain book, while another will. In my case it was the book The Hill by Ray Rigsby. My first attempt to read it last year was met with the opposition that the book was "too brutal." The fact that it was cleared this year, points out the diverse viewpoints of instructors.

Acceptance is sometimes based on a teacher's emotions, rather than the quality of the book.

...Pep Squad enjoys cheering by itself.

...Since the theme of the Christmas Ball is "A Christmas Carol" boy's are planning to attend dressed as Tiny Tim or Ebineger Scrooge.

...It's wonderful what a winning football team can do to improve our coverage in the Daily Tribune.

...The great response to Chris Blakeney's fund raising drive shows Edgewood students, despite what some people think, really do care.

...A lot of people were suckered into seeing "Moonlighting Wives." Then, as if that disaster weren't enough, they saw "Poor White Trash." Movies are better than ever?

...Due to incidents and excessive numbers of people at Bobs', West Covina Police will soon begin their annual "get-tough" policy after curfew.

...The wonderfullness (?) of having two straight lunches as well as the break in between, was experienced two weeks ago by the Juniors, during testing. Nourishment is one thing, but hanging for an 1 1/4 hrs. is another.

ILIAD STAFF

Editor: Tim Rutten
Assist. Editors: Craig Curtner and Ricki Yeomans

News- Jerri Gaines, editor; Winnie Loesch, Kathy Oshiro, Jolene Kenyon
Editorial- Craig Curtner, editor; Gary Maynard
Feature- Janet Kenyon, editor; Leslie Pitchford Coleen Ryan, Mari Schleuning
Sports- Lynn Nordby, editor; Bob Nichols, Jim Hill, David Sehiering
Photography- John Siegal, Steve Atti, Dave Weaver
Typists- Nancy Nording, Madeline Redtfeldt
Makeup & Layout- Bruce Selby, JoAnne Booth
Exchange- Suzi Tutt, Donna Raymer
Business Manager- Ricki Yeomans
Advertising- Peggy Jenson, Paula Johnston, Debrah Southern, Karen Landau
Office Manager- Donna Raymer
Advisor- Mr. Ludwig
Printed by E. H. S. Print Shop Advisor- Mr. Schelling

FABULOUS BACK TO SCHOOL SALE!!!!!!!

HONDA

"WORLD'S LARGEST SELLER"

STOP IN AND SEE THE NEW LOOK IN MOTORCYCLING AT:

1025 STATE STREET
WEST COVINA
ED 97311

Mario Del Fante
FLORIST
MAXSON MEDICAL ARTS BUILDING
Complete Floral Service
phone
962-6981
933 S. SUNSET AVE. WEST COVINA, CALIF. 91790

FEATURE TEACHER

This week's feature teacher is Miss Caralyn Ann Duffy, who is new to Edgewood and comes to us from Dallas, Texas.

Miss Duffy was born in 1944 at Camp Le Jeune, in North Carolina. She was raised and has lived in Carlsbad, New Mexico and El Paso, Texas.

Starting teaching in January 1966, Miss Duffy taught at Plano High School in Dallas, Texas. As a student she attended Texas Womens University.



MISS DUFFY

In her spare time, Miss Duffy enjoys playing tennis, reading and relaxing.

Her biggest pet peeves are litter bugs, careless people who think the world was built so that they could destroy it.

When asked what she thinks about Edgewood High School she replied, "Edgewood High School has a high spirited student body, and many opportunities to offer its students. Our students hold the keys to success, interest and enthusiasm."



Above: Linda Franklin last year's Homecoming Queen begins her reign, which will end tonight when she crowns her 1966-67 successor.

HOW A QUEEN IS CHOSEN

As this year's Homecoming date looms closer, Edgewood students are faced with the immediate and very difficult task of choosing the 1966 Homecoming Court. Many of us, however, are not really aware of how these courts are chosen.

The initial steps are taken when each individual club takes nominations for queen. Each club then chooses the senior girl they feel is most deserving of the honor of being named Homecoming Queen. There are sometimes as many as twenty girls nominated, and making a choice is often difficult.

The voting itself takes place during all of the third period classes, with each of the students voting for his or her five favorite candidates. These are tallied to determine the five girls with the most votes who become the finalists. The girl receiving the most votes will be named queen, and the four remaining girls will be princesses.

The five finalists are announced at the rally preceeding the Homecoming Game.

That night, at the Homecoming Game, the excitement rises steadily, as the final step leading up to the announcement of the new queen draws closer. This final step, the crowning of some lucky girl cherished tradition at Edgewood High School.

The new Queen will reign until next year's Homecoming, at which time the entire process will be repeated.

TOP TEN

1. Good Vibrations- Beach Boys
2. Baby- Carla Jackson
3. I'm Your Puppet- Bobby and Joe Pure
4. 96 Tears- ? and the Mysterians
5. Out of Time- Chris Farlo
6. You keep Me Hanging On- The Supremes
7. Poor Side of Town- Johnny Rivers
8. Talk Talk- Music Machine
9. Reach out I'll be Their- 4 Tops
10. Phychotic Reaction- Count Five

BAND SCORES

On Saturday, October 22, Edgewood High School's band marched in the annual Rosemead parade.

Participating bands were graded in three areas: marching and manuevering, music, and showmanship. Despite the small group's size handicap, they brought home 298 out of 300 points in marching and manuevering.

FROM OUR EXCHANGE

El Monte High School- An extracurricular class open only to seniors will begin shortly after 3 p.m. The class, informally known as the senior magazine sale, offers experience in door to door salesmanship.

Montebello High School- Their drama department's choice for their fall play will be The Crucible, by Arthur Miller.

La Siera High School- Frazzled Flickers will be the all-girl show.

San Gabriel High School- They have a clean campus problem. For a clean campus they are rewarded with a short Friday, although so far this method hasn't been affective.

Their faculty members and their families attended a picnic at Alhambra Park. The picnic was planned by the social committee.

ORCHIDS & ONIONS

ORCHIDS to nice weather
ONIONS to six weeks grades
ORCHIDS to Homecoming nominations
ONIONS to Mondays
ORCHIDS to Fridays
ONIONS to 10:00 curfew
ORCHIDS to Bobs Big Boy
ONIONS to burning trash cans
ORCHIDS to victory over Nogalas
ONIONS to Mr. Nortons brunch club
ORCHIDS to Senior Keys
ONIONS to cold nights
ORCHIDS to R.T.D. cards
ONIONS to hard cookies
ORCHIDS to music at lunch and brunch
ONIONS to sprinklers
ORCHIDS to In-n-Out --after school
ONIONS to speed bumps

IF YOUR HAIR IS IN A FLIP,



THEN IT IS THE

TIME FOR A CLIP!!!!!!

FUTALA'S BARBERS
INSIDE STARDUST BOWL

1035 W. WALNUT CREEK PKWY.
WEST COVINA, CALIF.

CLOTHES FOR THE MAN OF DISTINCTION

norm MEAGER'S

STORE FOR MEN ED 1-3341

ANAHEIM LAKEWOOD WEST COVINA

Welcome to . . .
MARIO'S RESTAURANT
FINEST ITALIAN CUISINE



Homemade Pizzas
BEVERAGES
DESSERTS

Come and enjoy the fine Italian food and fantastic atmosphere anytime.

15424 Fairgrove Ave
La Puente

(one block east of Hacienda Blvd. across from Fairgrove market.

Food Especially Prepared and Packaged to Take Out
Specializing in Homemade Pizza
ED 6 9036 ED 0-5215

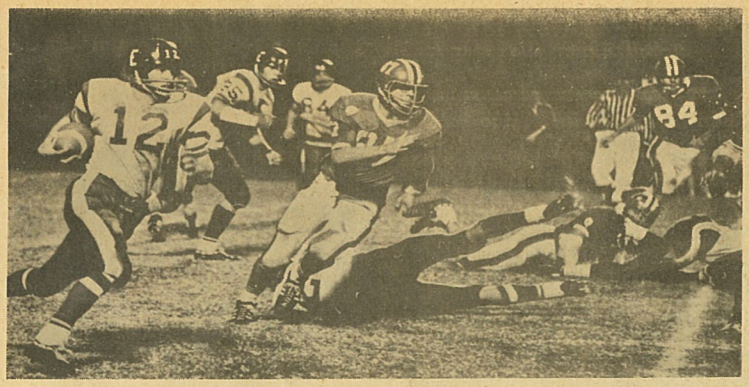

Bob Parker legs one out for a decisive Trojan gain, in rough and tumble victory over Nogales 41-7.

NOBLES RUN TO 27-28 DECISION OVER TROY

The Nogales Nobles varsity cross-country team squeezed past Edgewood's squad 27-28, Thursday, October 20, at Nogales.

Nogales runners finished first, fourth, fifth, eighth, and ninth, while the Edgewood leather lungers finished second, third, sixth, seventh, and tenth.

Lynch of Nogales was first to cross the finish line, timed at 10:49, Langford of Edgewood finished second at 10:51, Graham of Edgewood was third with a 10:56 timing, and Trievo of Nogales was fourth, running in at 10:57.

Edgewood is 2-1 in the league while Nogales is undefeated performance and said he "ran exceptionally well." Mentor Norton also said he "wasn't to happy with the others. Although he (Don Langford) ran better than last time, he should have beaten him, Lynch of Nogales".



Fleetfooted Trojans John Davis and Bob Graham hurtle in on the last leg of their two mile jaunt, which finished with Nogales winning 27-28.

BEES QUIET NOBLES, 7-0

Edgewood High School's Bee football team blanked Nogales 7-0, Friday, October 21, at the District Field.

The game's lone touchdown came in the first quarter when Dwight Ek of Edgewood knocked a Nogales pass into the air, caught it and then ran for a touchdown. Paul Hischar kicked the extra point, which made the score 7-0.

Edgewood's Bee football coach, Mr. Gawthon, named Ek the game's most outstanding player for his interception.

In commenting on the progress of the Bee squad as a whole, Coach Gawthon stated that, "The Bees certainly have dedicated themselves. We're happy were winning, but it's getting harder and harder."

LA PUENTE PREVIEW

The Edgewood Trojans play host to the La Puente Warriors tonight at 8:00. Last year La Puente downed Troy 33-20. Edgewood, with a 3-0 league record will have to maintain its unblemished record to keep pace with the highly rated West Covina Spartans.

La Puente, whiched finished second in Montview League competition last year, has an overall season record of 2-3 (as of 10/21/66) giving up 86 points to its oppoents while scoring 72.

Edgewood with a season record of 5-0 has given up 40 points while scoring 120.

La Puente, weakened by the loss of several league stars, has nevertheless gained a reputation for "guts" football, coming from behind on several occasions to win by a one point margin.

Edgewood ranks a narrow favorite in the contest. However, the winning margin is a touchdown and no more.

When these two highly-rated rivals meet, you can throw away all previoks records and expect a real donneybrook.

CIF polls rate the Edgewood Trojan Varsity Football Squad as no. 9 in the "AAA" division.

Next Thursday EHS meets West Covina the CIF's no. 1 team.

Classified

CLASSIFIED

FOR SALE-------- 1954 Chevy stick--new tires--runs good.
For information call--
ED7-7881

YOUR KEY TO SAVINGS ON FINE STATIONERY

PLAZA STATIONERS

1112 W. Garvey
West Covina

Greene's

COMPLETE CAMPUS FASHION CENTER FOR YOUNG MEN

1138 W. Garvey Avenue West Covina Plaza Phone 962-3435

Greene's

ILIAD SPORTS

EHS UNDEFEATED

TROY STEAMROLLS RIVALS

The Trojan Varsity downed Los Altos 18-7 and Nogales 41-6 to add two more victories to their Montview League record.

The Varsity took on highly-regarded Los Altos Oct. 15 in one of the crucial games of the season. Troy, relying on its strong ground attack, gained 320 net yards against the Conquerors and brought in all of its three touchdowns on running plays.

The first quarter ended scoreless as both defenses tested their strength.

Troy scored its first TD on a 66 yard drive with tailback Ron Naslund vaulting in from a yard out, to make the score 6-0 Troy. Lance Fowler's extra attempt failed.

The second-half saw Troy's Hans Albrecht add another score on a two yard plunge in the third quarter. Senior fullback, Dave McHenry tallied the final Trojan TD in the fourth quarter on a 21-yard charge.

Los Altos finally managed a score in the fourth quarter as Conqueror quarterback Sid Strand threw a 12 yard pass to Bob McCubbin. Mike Julian kicked the conversion for Los Altos.

After the Los Altos contest Varsity coach Ken Wells stated, "We're on our way." Coach Well's was pleased with the "tough defense" the Trojans put up to halt several Conqueror drives on the one and two yard lines.

The solid victory over the Conquerors seems to indicate that the Edgewood West Covina game on Nov. 10 will decide the Montview League Champions. But the Trojans feel they will have to take on La Puente before they consider West Covina.

Edgewood... 0 6 6 6-18
Los Altos.... 0 0 0 7-7

The Trojans chalked up their fifth victory in as many games Friday, Oct. 21 as the Varsity trounced the Nogales Nobles 41-7.

In their third Montview League tilt the Trojan ground game weighed heavily on Nogales as Troy managed 272 yards rushing against the Nobles.

The Nobles started the game impressively as Jim Dunlevy ran 65 yards on the second play from scrimmige for a Nogales score. But the edge was short lived as the Trojans made their first to five minutes later when quarterback Bob Parker ran 11 yards to make the score 7-6. Dan Milanezi booted the P. A. T.

Troy added two more tallies in the second quarter on a one-yarder by Parker and the other by tailback Tom Zimmer.

The second half saw more scoring by the Trojans as fullback Dave McHenry and Ed Kramer went over for a TD apiece. Ed Kramer added his second TD for the night and Edgewood's sixth in the final quarter to bring the final total to 41-7 Troy. Milanezi's golden toe tied the school record for extra points previously tied by Lance Fowler, Dave McHenry and Mike Jerome.

Edgewood... 7 14 14 6-41
Nogales..... 7 0 0 0 -7

The Gees, known in the past for their scoring ability, proved their vulnerability in offense and defense by being thoroughly held down for four quarters and finally being beaten 13-0. The adversory in the form of the Northview Vikings performed a very strong game and kept Edgewood thrills at a minimum.

ANATOMY OF A PLAY

The pictures below illustrate the backfield manuvers that make up a Trojan pass play. This excellent series of photographs was taken by Iliad photographer John Siegel.

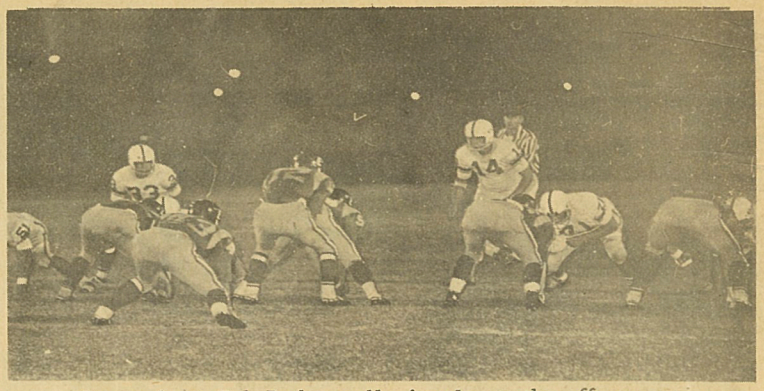

Quarterback Bob Parker calls signals, as the offense sets.

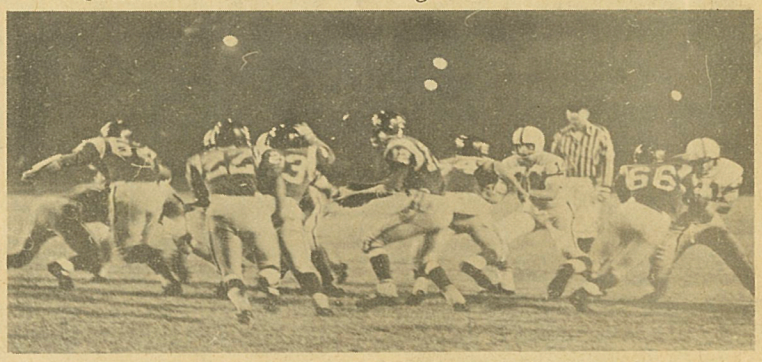

Parker fakes the hand off, as the line fends off Nogales defenders.

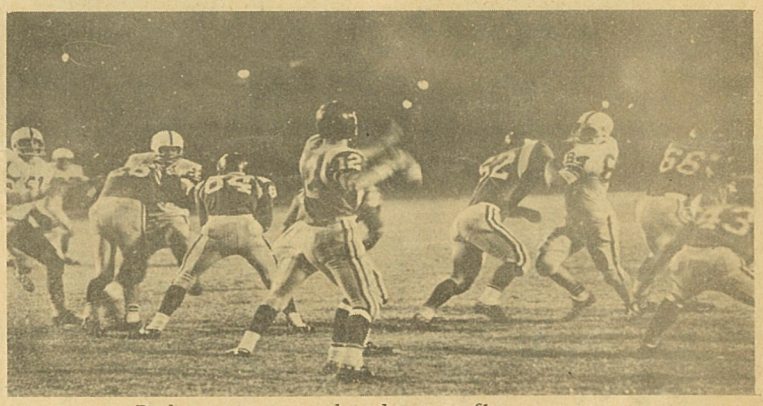

Parker spots an end and sets to fire a pass.

DON'T BLOW YOUR COOL GO TO



A&W

ROOT BEER

AFTER SCHOOL AFTER THE GAME

WEST COVINA

"WORLD'S LARGEST SELLER"

HONDA

FOR THE MOST OUTSTANDING IN MOTORBIKES

STOP IN AND SEE THE NEW LOOK IN MOTORCYCLING AT

HONDA of WEST COVINA

1025 STATE STREET
ED 97311